

ALTO I

8/5 (27)

BASIN St Blues

The Prince

ALTO I BASIN St Blues

BASIN STREET

BASIN STREET

(E) UNIS

ALTO I

Basin St Blues

PAGE 2

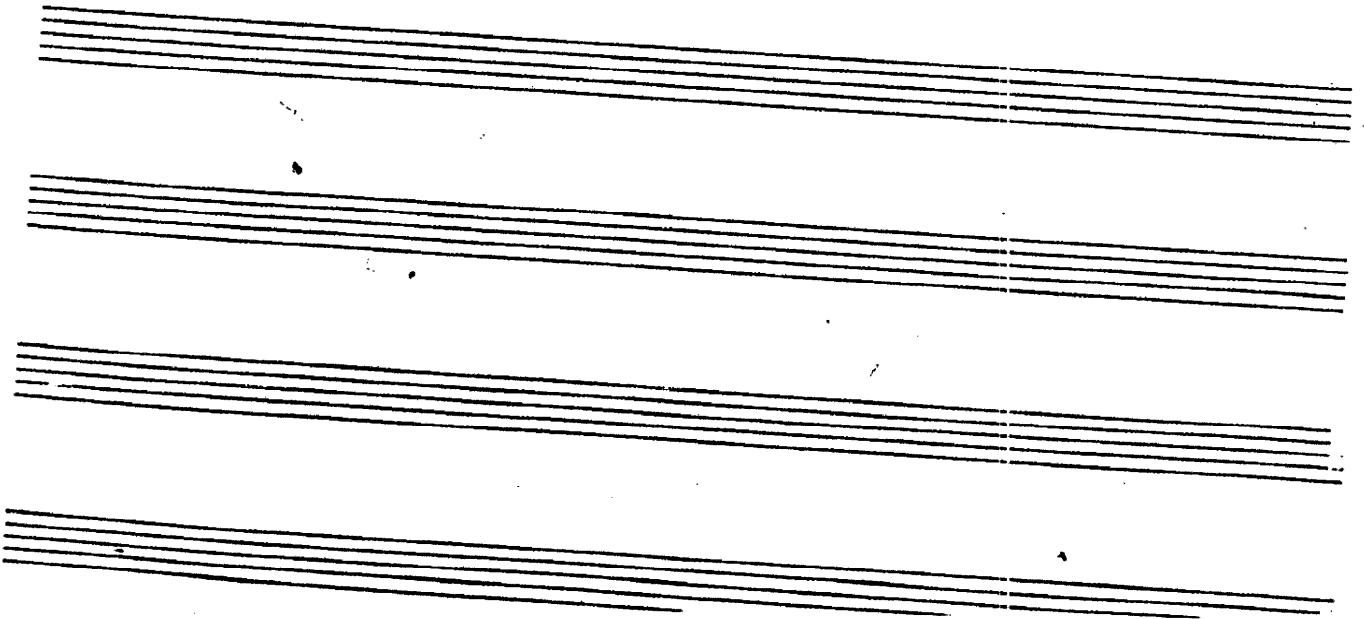
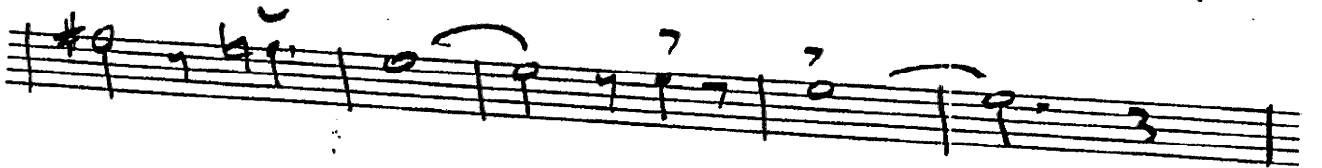
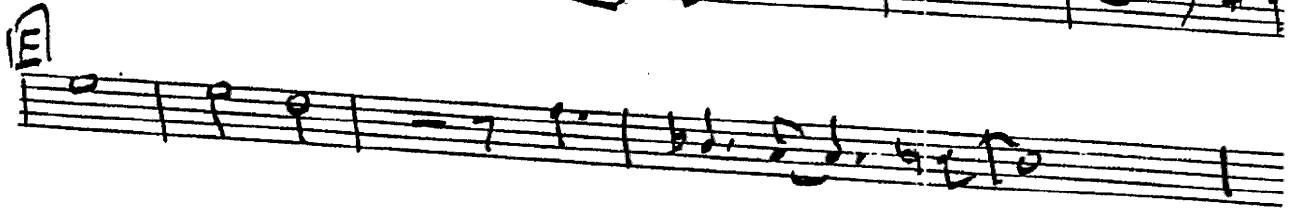

ACTO II

Brain St Blues

Pg. I

ALTO II

Swain St. Blues

Pg. 2

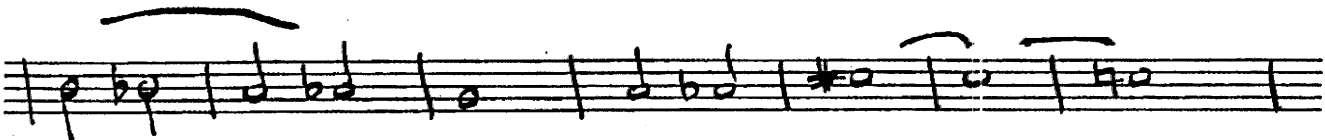
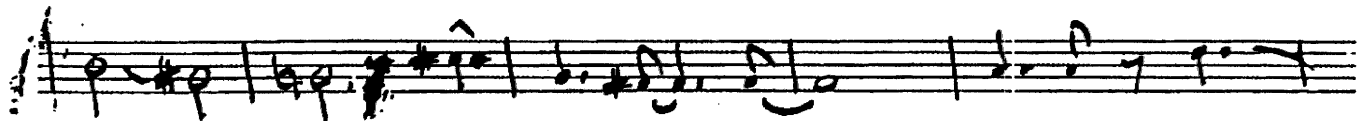
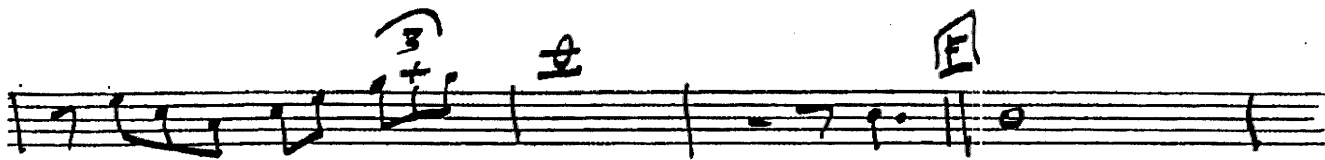
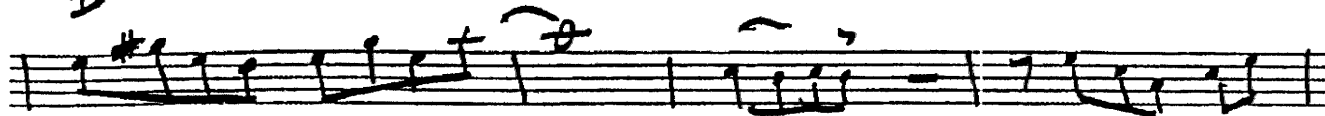

SOFT.

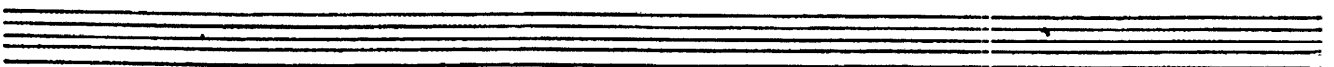
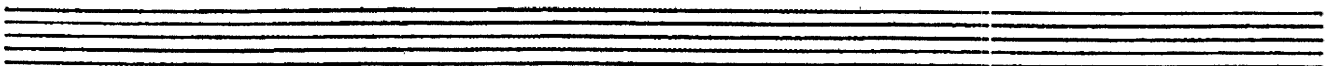
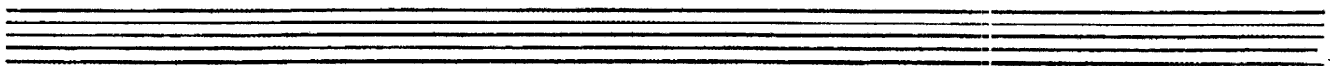
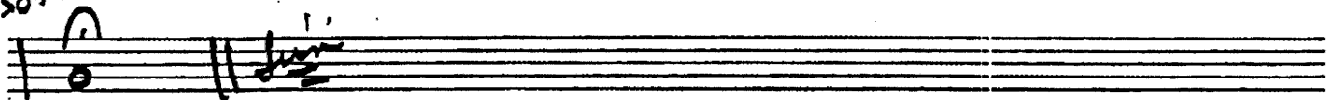

Intro I

Basin St Blues

Pg I

Ten 5 Basin St Blues

Intro I

Basin St. Blues

Pg 2

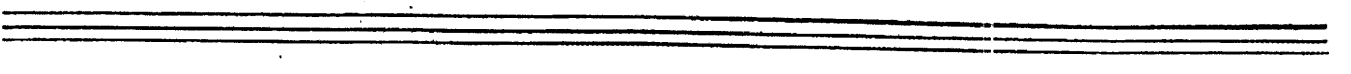
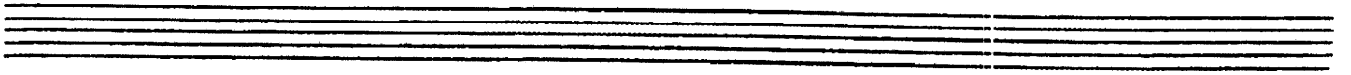
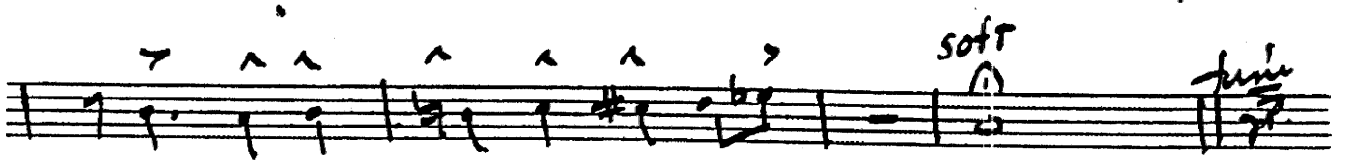
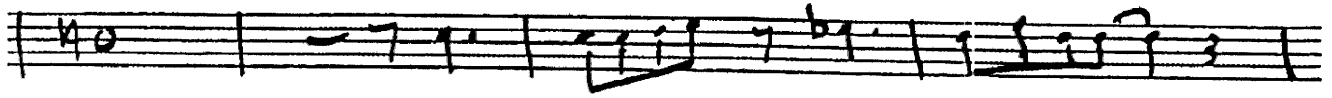

Tenor 4 —

Brain St Blues.

Page I

Tenor 4 Brain St Blues

7/8

A

B

C

D

Impr. 4

Bass & Blues

Ag. 2

Four empty musical staves.

022

# Basin St Blues

Article Prince

BARI

BASIN ST BLUES

Bari

Basin St Blues

Four empty musical staves.

Solo TRUMPET  
8/5 (27)

# BASIN ST BLUES

Arr. Joe Prince

Solo TPT.

Basin St. Blues

Pg. 2

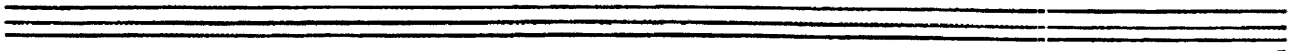
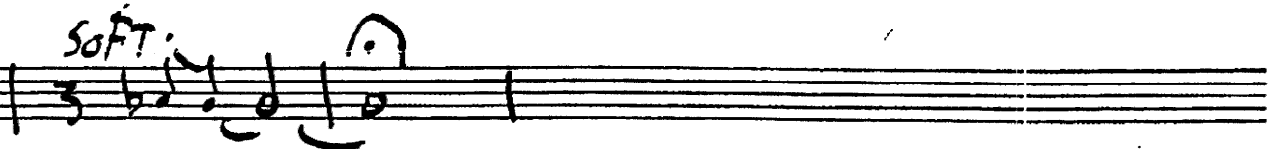

TPT-2

Basin St. Blues

TPT. 3

Begin St Blues

TPT-4

Basin St. Blues

Bone I

Basin St Blues

Pg. 3

Bone I

Basin St Blues

Pg. 2

Bone II

Bazin St Blues

Ag. II.

Bone III

Basin St Blues

One II

Basin St Blues

TUBA OR BASS **BASSIN' & BLUES** Arr Joe Prince

**A** (BASS PLAY 8VA)

TUBA

Basin St Blues

[F] PLAY ONLY IF NO BARITONE SAX

PLAY ALWAYS

Empty musical staves at the bottom of the page.

DRUMS

Basin St Blues

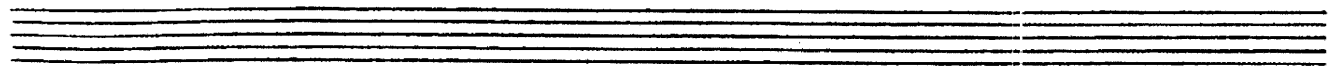

A

GUITAR

Brain St Blues

Pg. I

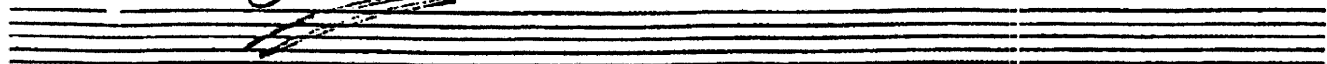

8bb, 73 [A] Eb Fm7 F#m7 Gm7 A#0 Eb

Gm7 F#0 Fm7 bb7 Eb [ ] bb7

[2] Fm7 bb#00 E7 [B] Eb G7 C7 Gm7 C

F7 bb7 Gm7 F#0 Fm7 bb7 E7 Eb Ab7 G7

C7 Gm7 bb7 C7 F7 bb7

Gm7 Gbm7 Fm7 Eb B7 bb7 [C] SAXES Eb G7

C7 F7 bb7 Eb Db7 C7

Fm7 E7 [D] Eb G7 C7 A7 Ab7 G7 C7

F7 E7 Eb Ab Gm7 Gbm7 Fm7 bb e7

~~Guitar~~ Bass or Blues

Apr

Four empty musical staves, each consisting of five lines, provided for further notation.

Piano  
8/5 (27) OR BASS

# Basin St Blues

Pg. I

Arr/ Joe Prince

Piano or Bass *Basic 12 Blues* 4/4

Four empty musical staves for piano or bass.